The Royal School of Industry for the Blind

[illegible]

[illegible]

[illegible]

The Preparation for Prime Teaching and Industrial Employment of the Blind

[illegible]

[illegible]

[illegible]

[illegible]

The [illegible] and [illegible]

ANNUAL REPORT

[illegible]

Statement of Accounts

for 1915

[illegible]

[illegible]

[illegible]

[illegible]

[illegible]

The Royal School of Industry for the Blind, Bristol

[illegible]

[illegible]

The Association for Home Education and Industrial Employment of the Blind.

[illegible]

OBJECTS

[illegible] **Blind**, [illegible]

[illegible] **Blind Pupils** [illegible]

[illegible] **Blind Day-Workers** [illegible]

[illegible] **Pupils** [illegible]

[illegible] **Blind** [illegible]

[illegible] to the [illegible]

The Principal, School of Industry for the Blind, Westbury-on-Trym.

Telegrams: "Blind School, Westbury-on-Trym." [illegible]

All communications relating to the Workshops [illegible]

The General Manager, Workshops for the Blind, Park Street, Bristol.

Telegrams: "Blind Asylum, Bristol." [illegible]

The Royal School of Industry for the Blind, Westbury-on-Trym, Bristol.

Patrons—

H.M. The King. H.M. The Queen.

President—The Right Honourable the Earl of Ducie.

Vice-Presidents—

F. R. Cross, Worcester House, Clifton
H. H. Wills, Barley Wood, Wrington

Treasurer—Col. H. Cary G. Batten, Leigh Lodge, Abbot's Leigh

Trustees—

The Treasurer. C. T. Budgett. F. R. Cross.

General Committee—

Abbot, Mrs. H. N., 2, Beaufort Road, Clifton
Baines, Lieut.-Col. C. J., The Lawn, Shirehampton
Barratt, C. H., 16, Apsley Road, Clifton
Bowen, Rev. T. J., 4, Berkeley Square, Clifton
Boyle, Montgomerie, The Manor, Staple Fitzpaine, Taunton
Budgett, Charles T., 7, The Paragon, Clifton
Elliott, C. H. B., Cliff Court, Frenchay
Francombe, J. T., 9, Acraman's Road, Southville
Grace, Miss, The Haven, Downs Park West, Bristol
Grace, J. Edward, 197, Redland Road, Redland
Inskip, J. H., Clifton Park House, Clifton
Lennon, Miss, 6, Beaufort Road, Clifton
Lucas, Bernard C., 4, Downside Road, Clifton
Pease, Miss R. E., Cote Bank, Westbury-on-Trym
Townsend, Miss, Bayeliff, Ivywell Road, Stoke Bishop
Walker, C. H., F.R.C.S., 8, Oakfield Road, Clifton

Associated Members from Bristol Education Committee—

Jarman, Rev. G., Tavistock Villa, Upper Knowle, Bristol
Sheppard, F., 10, Claremont Avenue, Bishopston

Associated Member from Somerset County Education Committee—

Gibbs, Mrs. H. M., Barlow Court, near Bristol

Finance Sub-Committee—

The Treasurer
Chairmen of Sub-Committees
C. H. Walker
Barratt, C. H.
Elliott, C. H. B.
Grace, J. E. (*Chairman*)

House Sub-Committee.

Abbot, Mrs.
Baines, Lieut.-Col. C. J. (*Chairman*)
Bowen, Rev. T. J.
Elliott, C. H. B.
Francombe, J. T.
Gibbs, Mrs.
Lennon, Miss
Walker, C. H., F.R.C.S.

Co-opted Members: Miss C. Inskip and A. Hamilton Jenkin

Workshops Sub-Committee—

Budgett, Chas. T. (*Chairman*)
Francombe, J. T.
Grace, Miss
Inskip, J. H.
Lennon, Miss
Lucas, B. C.
Pease, Miss R. E.
Sheppard, F.
Walker, C. H.

Co-opted Members: Mrs. Willway, Mrs. Stephenson Grace.

Associated Members from Bristol Guardians—

Webb, Mrs. Mr. W. H. Byrt.

Home Teaching Sub-Committee.

GRACE, Miss (*Chairman*) PEASE, Miss R. E. LENNON, Miss

Co-opted Members:

Mrs. W. C. H. CROSS, Mrs. A. R. GRACE, Miss WITHINGTON, Miss LEONARD. Miss BROCKWELL, Mrs. WEBB, Mrs. BEAVAN and Mrs. CAREY.

Honorary Physician	SHAW, J. E., M.D.
Honorary Consulting Oculists ..	PRICHARD, A. W., M.R.C.S., L.S.A. GIBBS, A. N. GODBY, L.R.C.P.
Surgeon Dentist .. .	LAMBERT SMITH, P., L.D.S.
Medical Officer	FLEMMING, A. L., M.R.C.S., L.R.C.P.
Solicitors	Messrs. ABBOT, POPE & ABBOT.
Auditors	Messrs. CURTIS & JENKINS
Bankers	STUCKEY'S BANKING CO. (Branch of Messrs. Parr's, Limited)

STAFF.

Principal—Mr. P. GRAY.

Chaplain—Rev. PERCY BRENT, M.A.

Matron—Miss GUMMER. *Assistant Matron*—Miss ASHBURNER.

Clerk—Miss WICKHAM.

Resident Teachers—

Head Master (on Active Service)	Mr. COWAN
Music Master	Mr. JAMES, F.R.C.O.
Assistant Master	Mr. DAVIES
Senior Mistress	Miss STILES
Assistant Mistresses	Miss LYE Mrs. MARSH Miss WALKER
Nurse	Miss PONTIFEX

Non-Resident Teachers—

Assistant Music Teacher	Mrs. MULLENY
Swedish Drill Instructor	Miss PARSONS
Drill Instructor (on Active Service)	Mr. PHILPOTT
Girls' Knitting and Weaving Shop ..	Miss GILLICK
Boys' Basket Shop	Mr. J. SMITH
,, *Mat making Shop*	Mr. H. WILLOUGHBY

Trade Department—

General Manager—Mr. C. W. STEVENS.

Trades' Master—Mr. C. LUCAS.

Knitting Manageress—Miss BUCKWORTH.

Mat Shop	Mr. DEBENHAM
Basket Shop (Men)	Mr. J. NASH
Brush and Basket Room (Women)	Mrs. TRUEMAN
Knitting Room (Hand)	Miss FORSE
Knitting Room (Machine)	Miss DRISSELL
Shop Assistant	Miss WARE
Travelling Saleswoman	Miss HYDE

Royal School of Industry for the Blind,

BRISTOL.

Patrons: THEIR MAJESTIES THE KING AND QUEEN.

THE . . .

One Hundred and Twenty-third Annual Meeting

MONDAY, March 27th, 1916.

THE LORD MAYOR OF BRISTOL (Dr. Barclay J. Baron) in the Chair.

AGENDA.

The CHAPLAIN opened the Meeting with Prayer.

The Annual Report for 1915 was read.

The following Resolutions were passed:—

1st—"That the Annual Report and the Statement of Accounts be adopted, and that they be printed for circulation among the Donors and Subscribers."

Proposed by the LORD MAYOR, seconded by Mr. H. H. WILLS, supported by Rev. G. JARMAN.

2nd—"That the best thanks of this Meeting be given to the President, Vice-Presidents, Treasurer and Committee of the Institution, for their services during the past year. That the following be elected for the current year—President: The Rt. Hon. the Earl of Ducie; Vice-Presidents: Mr. F. R. Cross and Mr. H. H. Wills; Treasurer: Colonel H. Cary Batten; Members of Committee: Mrs. H. N. Abbot, Colonel C. J. Baines, Mr. C. H. Barratt, Mr. Montgomerie Boyle, Rev. T. J. Bowen, Mr C. T. Budgett, Mr. C. H. B. Elliott, Mr. J. T. Francombe, Miss Grace, Mr. J. E. Grace, Mr. J. H. Inskip, Miss Lennon, Mr. Bernard C. Lucas, Miss R. E. Pease, Miss Townsend, Mr. C. H. Walker; Auditors: Messrs. Curtis and Jenkins."

Proposed by Mr. W. H. Byrt, seconded by Rev. Dr. A. J. Wilkins.

3rd—"That the best thanks of this Meeting be given to the Medical Officers and Dentist, to the Donors to the Extension Fund, and to all those who have interested themselves in the welfare of the Institution."

Proposed by Mr. J. T. Francombe, seconded by Miss R. E. Pease.

4th—"That the best thanks of this Meeting be given to the Lord Mayor for his kindness in presiding, and to the speakers for their support."

Proposed by Mr. F. R. Cross, seconded by Mr. C. H. B. Elliott.

THE

Royal School of Industry for the Blind,

BRISTOL.

The One Hundred and Twenty-Third Annual Meeting.

THE Committee of the Bristol Royal School of Industry for the Blind are glad to be able to record another year of satisfactory progress. Their aim has been to increase the efficiency of the Institution in every department, and while the result must always leave much to be desired, they feel that a great deal has been accomplished for the Blind men, women, and children, for whose benefit their best efforts have been made.

THE SCHOOL. NUMBERS. For the first time in its history the School is quite full. The last Report showed 99 pupils in residence, while at the present time there are 119 on the roll, the increase being doubtless due to the fact that the good work which is being done here is becoming more widely recognised and appreciated. Of the above number, 87 are under 16 years of age, while 32, who are over that age, are being trained in the technical department, and are receiving ordinary instruction in Evening School.

CONFIRMATION. The Lord Bishop of Bristol held a Service of Confirmation in the School on the 20th of January last, when 21 candidates were presented—8 girls and 13 boys.

STAFF. There have been several changes in the personnel of the staff during the past year.

The Rev. C. F. Hardy, the Chaplain and Superintendent, who did much good work during a difficult period in the history of the Institution, especially when it was being re-organised in consequence of the opening of the new buildings, resigned his position in the summer, in order to act as Principal at the Yorkshire School for the Blind, in his native county.

Mr. P. Gray, who had been a most successful Head master in this School for eight years, both at Park Street, and after its removal to Westbury-on-Trym, and who since that time was Principal of the School of the Montreal Association for the Blind for two years, returned to us from Canada, as Principal, on the 1st of September, 1915, as the successor to Mr. Hardy. For the present Mr. Gray is also fulfilling the position of Head-master for Mr. Cowan, who now holds a Commission in the Army, having been granted temporary absence from the School for the duration of the War.

In the interval between his leaving and the arrival of Mr. Gray, the duties of Head-master were undertaken by Mr. James, our Music-master, to whom the Committee feel much indebted.

The duties of Chaplain are being kindly undertaken by the Rev. Percy Brent, M.A., whose great interest in the School and in the welfare of the pupils is shown by the large amount of time and work he devotes to the Institution.

Miss Fricke, Assistant Mistress, left in February last, in order to undergo a further course of training, and her place has been taken by Miss Walker, a trained certificated teacher.

Miss Lye, Assistant Mistress, passed the examination of the College of Teachers of the Blind in May last, and all other members of the staff who do not already hold the recognised qualifications for teaching the Blind, are preparing for the same examination.

EDUCATION. This large, modern School offers ideal facilities for the mental training of those entrusted to its care. The teachers have to be specialists, and much real enthusiasm must be manifested if the best results are to be obtained. The scheme of instruction embraces:—Reading and Writing in the Braille System, Arithmetic, History and Geography, Graded Nature Study, Typewriting and Braille Shorthand, together with many activities which were formerly denied those unable to see. Throughout the School the general condition is encouraging and hopeful, and teachers and pupils alike are working most conscientiously. Every possible care is exercised to implant a desire for self-help in the children, the result of which is so very important in after-life. A Reference Library has been put at the disposal of the pupils, where those desirous of studying Braille literature may do so in silence, and excellent books of all kinds are in this valuable collection.

GOVERNMENT INSPECTION. Dr. L. E. Wilson, of the Medical Department of the Board of Education, visited and inspected the School on February 1st, 1916. No formal report has been received, but she expressed herself well satisfied with her investigations.

Mr. P. B. Jones, Inspector of Special Schools under the London County Council, spent a day in the School in November, and, as the result of his visit, a most favourable report was received by the Committee.

MUSIC. Some excellent work has been done in this department during the past year. The Practical Examination Results created a record for the School. Three pupils were entered for the Trinity College Local Examinations in Organ-playing, open to sighted and blind children. All gained Honours, one obtaining 92 marks, which was the second highest number of marks gained in all Bristol out of a large number of candidates.

Eight pupils were entered for the Examination of the Incorporated Society of Musicians in Piano-playing, and all passed. Two gained Honours and the other six gained Distinction, this needing 75 per cent. of the maximum marks obtainable. Two others were examined in Grade IV. (Advanced), this being the Highest Grade ever taken by any pupil of this School. One pupil gained a Scholarship at the Royal Normal College for the Blind in London, awarded through Gardner's Trust.

A Choral Class has been formed, which is attended by nearly all the pupils in the School. Some excellent work is done in this Class, and the singing was favourably commented upon at the Christmas Concert, which was attended by a large and appreciative audience of our Bristol friends.

DIOCESAN INSPECTION. The following is the Report upon the Diocesan Inspection held on the 21st of June, 1915:—"Lowest Class—simple and clear teaching, evidently producing good results. Class IV.—Scripture very good; Catechism, well known and fully explained. Class III.—work good throughout. Senior Division—work good in Scripture; Catechism carefully explained. In the School generally, the memory work is exceptionally good."

De Lacy O'Leary.

MANUAL TRAINING. Much importance is attached to manual training throughout the pupils' career. It is on manual dexterity that all, or nearly all of them, must depend for their future success. Mat-making has been added to the industries in the boys' technical branch, the benefit of which has already been proved by the fact that two boys, who showed very inferior ability as basket-workers, are giving very good promise as mat-makers. A new teacher has been appointed for the senior girls' technical branch, and a decided improvement is already noticeable.

PHYSICAL TRAINING. Great attention is being paid to the physical training of the pupils, a matter which is usually found to have been neglected prior to their admission. They are very rarely trained at home in those habits of self-reliance, which are so essential to their future welfare.

The School Gymnasium, which is large and well-equipped, is admirably adapted for its purpose, and the pupils much enjoy their exercises, there being a very healthy rivalry amongst them.

Swimming, one of the best recreations for the development of the Blind, has unfortunately been abandoned for the past season, owing to the great distance from the baths, but it is sincerely hoped that it may be found possible soon to resume these lessons. A swimming bath in the School would be an immense gain.

BOY SCOUTS. The School has an excellent Troop of Boy Scouts, fully enrolled and provided with uniforms. The Rev. Mr. Brent is Chaplain to the Troop, and Mr. Gray acts as Scoutmaster. The Troop is known as the 65th Bristol Boy Scouts, and, as a result of this movement, there is a marked improvement in the discipline and behaviour of the boys. The Troop holds its own well among the Scout organisations, and a good number of its members possess efficiency badges. The Tug-of-war Championship, held at the recent Sports for Bristol West, was actually won by our boys.

HEALTH. The pupils are examined from time to time by the School Medical Officer, who visits the School when required. The general health of the pupils has been quite satisfactory during the year, although bad throats and severe colds have been rather frequent. Arrangements have also been made so that the Dentist inspects the teeth of the whole School three times annually, besides attending to all necessary cases at his surgery.

FINANCE. The accounts for the last year, presented with this Report, show considerable increases both in expenditure and receipts. The higher cost of provisions, materials and maintenance has been a serious matter in the past year, and is likely to be even more so in the immediate future. It is a matter for thankfulness, however, that by means of strict economy the Committee have been enabled to continue all the branches of their work with undiminished efficiency. Legacies, which have always been an uncertain, but most welcome, source of income, have reached a total well above the average, and the whole amount has been invested, largely in the War Loan (Exchequer Bonds), and the remainder in a Colonial Security of a similar character.

Library of Embossed Books for the Blind at the Workshops, Park Street, Bristol.

SUBSCRIPTIONS AND DONATIONS.

The sum, given by the Annual Subscribers for the general purposes of the Institution, is a seriously small one, viz., £231, and by Donations £26; less than a half subscribed for the same purpose ten or twelve years ago, while the special fund for the Home Teaching Branch, kindly collected by several ladies, amounting to £111, leaves this part of the work with a deficit of £60 on the working of last year. It is a cause of anxiety to the Committee that the Annual Subscription List is so small. On the other hand, the Committee are extremely grateful for the support accorded to the Blind Workers' Help Fund by way of subscriptions, which amounted to £235; this part of our financial arrangements needs special mention. The income from Subscriptions and from the special Endowment Fund has been expended by way of weekly Grants to Blind Workers, and fortunately it is available at a time when such assistance is very much needed owing to the increased cost of living.

WORKSHOPS.

The total numbers employed during the year have been somewhat less than for two or three years, several partially Blind workers having found employment elsewhere. Three of the sighted staff have been actively employed in the Army. The Basket Department has been very busy, largely with Government work. The general work in the Brush, Mat and Chair-seating Departments has been brisk. Unfortunately there has not been the demand for the work of the women in the Knitting Department that was experienced during the previous year, and the attention of ladies and gentlemen is directed to the need for increased support by purchase in this department.

The provision of so many departments of labour does not, perhaps, tend to such an economical working as a smaller number would, but it gives greater opportunity to Blind workers to find some occupation by which they may support themselves, and for this purpose the additional expense is justified. The work of our travelling saleswoman in other towns is being re-organised, and the assistance of ladies at a distance is very valuable to her and much appreciated.

It is satisfactory to note that the conditions, under which the Blind are working, have been materially improved during the past five years. Whilst the women employed have increased in numbers by only three, and the men by seven, the total income of our Blind workers has increased year by year, as the following figures will show:—1911, £2,156; 1912, £2,086; 1913, £2,753; 1914, £2,819; 1915, £3,539.

ROYAL PATRONAGE.

Her Majesty the Queen, and Queen Alexandra, have again been graciously pleased to patronise the Institution by the purchase of articles made by the Blind in our workshops.

DISABLED SOLDIERS AND SAILORS. In conjunction with the Soldiers' and Sailors' Incorporated Help Society the Committee have offered to provide tuition and employment for disabled soldiers and sailors as far as our accommodation will permit, and it is hoped that this will prove to be of mutual advantage to our Blind workers, and to those disabled men who return from the War with their earning capacity impaired by their various injuries.

HOME WORKERS. The Committee have always done their best to encourage Home Workers, who have learnt their trade in the School or Workshops, under what might be called the "Bristol System." Pupils, on leaving, are given a grant towards starting a business in such trades as Basket-making or Mat-making, where such a start is thought reasonably likely to prove successful. They are afterwards assisted by being provided with materials at cost price, tools, etc., and during the past year most encouraging reports have been received from many of these workers. The General Manager has visited many of them, especially in the country districts, and the demand for their skilled work has resulted in better orders for these men and women.

HOSTEL. The Committee have, for a long time, felt anxious about the welfare of some of the young women who have to live in lodgings in order to get employment in the Workshops. It is almost impossible to get suitable lodgings which are healthy and respectable, and where food and other conditions are adequate for delicate girls, at the rate at which they can afford to pay.

The Committee have, therefore, decided to set up a small Hostel to accommodate from 12 to 16 women, believing that the charges will meet a considerable proportion of the current expenditure. As, however, it would be impossible to make such an Institution quite self-supporting, if the inmates are to gain much by it, the Committee have embarked on this scheme because, after much careful investigation, they are convinced of the need of it.

They have found a suitable Home at 22, Hampton Park, and they hope to secure the services of a motherly working matron, who will make the Home a happy one for the Blind girls. They take this opportunity of asking for the interest and help of all friends of the Royal School for the Blind in this new branch of work.

HOME TEACHING. The visits of our three Blind teachers and the books in Braille and in Moon raised types, which they lend, are much appreciated, as is also the general assistance they render to many isolated persons in and near Bristol.

GIFT OF BOOKS. The thanks of the Committee have been given, with high appreciation, for a generous gift of books, chiefly of the Braille type, and others in the Moon (of the aggregate value of £50), through Mr. C. Arthur Pearson, from the National Institute for the Blind, London.

ENTERTAINMENTS The usual teas and entertainments have been given to and by the Blind during the past year, including a tea and entertainment at the Workshops to disabled soldiers. These gatherings are much appreciated, as "all work and no play" makes even Blind people dull. Arrangements have just been completed to start a tea and cocoa canteen for the workers, and it bids fair to be a success, the expense being shared by the Committee and the workers.

The Committee desire to extend their grateful thanks to Mrs. Sewell, who has kindly given to each Blind female worker an invitation to spend a summer outing at her holiday home at Winscombe. This has been much appreciated and will be most beneficial.

In conclusion, the Committee express the hope that the Divine Blessing may continue to rest upon their efforts.

Voluntary Braille Writers for the School Library.

Miss L. Ware, Kensington, W.
Mr. J. C. Frith, Painswick.
Mr. M. K. Beazley, Letchworth.
Miss Girardot, Bournemouth.
Miss Laidlay, Bournemouth.
Mrs. Pearson, Nordrach-on-Dee.
Viscountess Frankfort, Torquay.

Gifts and presents thankfully received

Mrs. Abbot Gold Medal for School.
Cave, Sir Charles D., Bart.—Game.
Cooper, Mr. H. N.—Fruit and Sweets.
Warlow, Mr. R. — Woodwork Prizes.
Close, Miss L.—Magazines.
Various Ladies. — Reading to Pupils.
Colston Girls' School.—Generous Gifts for Christmas.
Tuckett, Messrs. — Bonbons, Tea and Fruit.
National Institute for the Blind Donation of Books for the Blind.
Various Friends—Christmas Tree, Presents, Teas,, and Entertainments to Pupils and Out-Workers, School Prizes.
Special Collection from the Lord Mayor's Chapel Fund for Presents to Out-Workers.
Perceval, The Misses—Cakes and Cash several times.
Budgett, Mr. C. T.—Fruit.
Roberts, Mrs.—Gifts of Sweets.
Wills, Mr. H. H —Game.

Free Admission for Pupils to Concerts, etc.

Committee of the Co-operative Festival

The following Gifts and Services to the WORKSHOPS, PARK ST., are gratefuly acknowledged:

Fruit.—Miss Bethel, Miss Grace, Miss Davey, and Mrs. Husband.

Musical Assistance at Annual Tea and Entertainments.—Mrs. W. C. H. Cross and friends.

Two-page Advertisement in Store Price List and Show of Goods in Window.—Mr. Gummow, Park Street.

Weekly Marking of Knitted Goods for Sale.—Misses Mills and Withington.

Reading in Workrooms by several Ladies.

Holiday and Convalescent Homes.—Mrs. Sewell for Blind Women at Sidcot, and several Ladies and Gentlemen for Notes for Convalescent Homes, Hospital and Infirmary.

Braille Writing.—Miss M. Budgett and Miss Stanton.

Coffee Suppers for Blind Women.—Mrs. C. T. Budgett and Miss F. C. Wall, also Subscriptions from Twelve Ladies to provide Afternoon Tea for the Blind Women Workers.

Braille Books and Apparatus.—Miss Emery (Farnborough), Miss Grilliths (Hampton Road).

Annual Break Outing to Seaside. Donations for Blind Men and Women from many Ladies and Gentlemen and Business Houses.

Information respecting the Admission of Pupils.

This Institution is certified by the Board of Education under Section II. of the Elementary Education (Blind & Deaf Children) Act, 1893.

OBJECTS OF THE INSTITUTION—

This is an Educational Institution, and is only available for those blind children and young people who are capable of receiving instruction. This Institution is not an *Asylum* in the ordinary sense of the word.

APPLICATIONS FOR ADMISSION—

Persons desiring an "Application Form" should write to the Superintendent, to whom the form, when filled up, should be returned.

CERTIFICATES OF BIRTH—

All Applications must be accompanied by Certificate of Birth.

ELECTION OF PUPILS—

All Pupils are elected by the Committee.

QUALIFICATIONS.

Applicants are eligible for admission from the age of five years until twenty-one years of age, but preference is given to those under sixteen. They must either be totally blind or not possessed of sufficient sight to read ordinary school books of sighted children. They must also be free from bodily and mental defects, which would prevent them receiving instruction or from following some useful occupation.

VACCINATION—

All Pupils must have been vaccinated previous to admission.

TERMS—

The terms for pupils are £30 per annum for maintenance and clothing, paid quarterly or half-yearly. It must be clearly understood that these payments are by no means sufficient for maintenance and education, the remainder being supplied from the charitable funds of the Institution.

In case the parents are too poor to make the necessary payments for their child's education, application should be made to the Clerk of the School Authority for the district in which the child resides. The School Authority is bound to take steps to educate the child by sending it to a Certified School until it reaches the age of sixteen. If the circumstances of the parents permit, the School Authority may demand from them a contribution towards the cost of their child's education. The Guardians of the Poor have powers to make the payments *after* the age of sixteen; and if the parents cannot afford to do so, application should be made to the Guardians.

CLOTHING OUTFIT—

The pupils elected must be provided with an initial outfit at the Institution, the Authorities or Friends sending them undertaking to pay the cost (£5).

TRADES TAUGHT—

Piano-tuning, Basket-making, Mat-making, Chair-caning, Weaving, Machine-knitting, Hand-knitting, and Sewing-machine.

HOLIDAYS—

There are holidays twice during the year, viz., five weeks in the summer, and three weeks at Christmas. If the pupils have no suitable home to go to, arrangements will be made for boarding them out, and those responsible for the payments charged with the cost. The Institution will not be responsible for the payment of travelling expenses, which must be paid in advance.

VISITING DAYS—

Pupils having friends in Bristol may, with the permission of the Matron, be allowed out at 2 p.m. to 8 p.m.—

Boys—On the second Saturday in the month.

Girls—On the first Saturday in the month.

Pupils may be visited by their friends at the Institution from 2 p.m. to 5 p.m.—

Boys—On the fourth Saturday in the month

Girls—On the third Saturday in the month.

Visitors will be shown over the Institution on Monday and Thursday afternoons from 2 p.m. to 4 p.m.

THE ROYAL SCHOOL OF

Southmead School Revenue Account

Dr.

		£ s. d.	£ s. d.
To **Domestic Expenses**			
Salaries and Wages		522 16 0	
Provisions		1157 10 8	
Boarding-out, Board Wages, &c.		78 17 7	
Gas		23 18 4	
Water		81 5 4	
Furniture, Drapery, &c.		91 11 3	
Soap and Drugs		62 13 4	
Sundries		20 13 11	
			2012 6 5
Laundry Expenses			
Wages		91 4 1	
Fuel		81 8 10	
Repairs and Sundries		7 5 10	
			179 18 9
,, **Lighting Expenses**			
Wages		35 10 8	
Fuel		10 6 1	
Repairs and Sundries		9 3 3	
			55 0 0
,, **Hot Water Supply**—			
Wages		35 10 8	
Fuel		69 3 8	
Repairs and Sundries		4 14 8	
			109 9 0
,, **Warming of Building**—			
Wages		27 3 0	
Fuel		100 5 11	
Repairs and Sundries		0 15 1	
			128 4 0
,, **Clothing of Pupils**			426 10 11
,, **Establishment Expenses**—			
Rates and Taxes		177 13 3	
Insurance		43 7 2	
Repairs, Renewals, and Cleaning	141 10 9		
Reserve for further repairs	208 9 3		
		350 0 0	
Telephone		16 2 6	
National Health Insurance Contribution		20 9 6	
			607 12 5
,, **School Expenses** SALARIES AND WAGES:—			
Day	452 15 6		
Evening	43 19 10		
Music	128 19 3		
Gymnastic	21 0 0		
		646 14 7	
Books, Material, and Stationery		40 7 5	
Furniture and Fittings		21 2 7	
Outings and Gratuities		4 6 6	
Travelling		0 14 0	
Sundries		13 4 1	
Chaplain		25 1 8	
			751 10 10
,, **Technical School Expenses**—			
Instructor's Wages and Grants to Pupils		285 15 10	
Material		162 18 0	
Carriage		5 12 3	
Tools		18 9 6	
Sundries		1 8 8	
		474 4 3	
Less Sales		247 9 5	
			226 14 10
,, **Office Expenses**—			
Salary		70 0 0	
Travelling		4 4 6	
Printing, Postage, Stationery, &c.		13 8 6	
			87 13 0
,, **Garden and Poultry Account**			
Labour, Materials, Corn, &c.		124 9 1	
Less Sales of Produce and Eggs		80 12 9	
			43 16 4
			£4658 16 6

INDUSTRY FOR THE BLIND, BRISTOL.

for the Year ended 31st December, 1915. Cr.

	£	s.	d.	£	s.	d.
By **Contributions for Pupils**—						
Maintenance School Authorities	1910	11	8			
Guardians of the Poor	802	10	11			
Parents, Friends, &c.	120	17	5			
				2834	0	0
Clothing School Authorities	296	8	2			
Guardians of the Poor	113	12	6			
Parents, Friends, &c.	13	8	6			
				423	9	2
„ **Grants from Board of Education**—						
Day School	884	0	0			
Evening School	24	16	6			
				908	16	6
„ **Grant from Gyde Charity, Stroud**—						
Towards School Expenses				75	0	0
„ **Balance,** being Excess of Expenditure over Income, transferred to Revenue Account				417	10	10
				£4658	16	6

The Royal School of Industry for the Blind, Bristol.

Trade Account for the Year ended December 31st, 1915.

Dr.

	£	s	d	£	s	d
To Stock, 31st December, 1914—						
Manufactured	979	4	10			
Unmanufactured	815	13	3			
				1794	18	1
To Materials and Goods purchased during 1915—						
Manufactured	57	9	6			
Unmanufactured	2022	13	11			
	2080	3	5			
Less Discounts received ..	31	16	7			
				2048	6	10
To Sighted Wages, Piece and Day Work				264	19	9
To Blind Wages	1792	18	8			
Less Augmentation ..	522	8	2			
				1270	10	6
To War Bonus	72	10	0			
To Salaries, Supervision and Tuition ..	592	6	0			
To Commission	20	13	2			
To Carriage and Cartage	127	8	2			
To Fuel, Light and Water	54	11	2			
To Machinery, Tools and Power ..	29	5	5			
To Travelling Expenses	11	5	9			
To Printing, Stationery and Sundries ..	39	5	9			
To Advertising	21	2	2			
				968	7	7
				£6347	2	9

Cr.

				£	s	d	£	s	d
By Sales during 1915—									
Cash				1438	3	7			
Credit Sales	2854	19	3						
Less Discounts 28 2 4									
Bad Debts 1 1 10	29	4	2	2825	15	1			
							4263	18	8
By Contributions towards Technical Instruction							50	6	0
By Stock on hand, 31st December, 1915—									
Manufactured				714	19	3			
Unmanufactured				1055	9	8			
							1770	8	11
							6084	13	7
By Loss on Trading							262	9	2
							£6347	2	9

The Royal School of Industry for the Blind, Bristol.

Dr. *Lieut.-Col. H. Cary G. Batten in Account with Rev. E. Kempe's Fund for the Year ended December 31st, 1915.* Cr.

In Respect of Gifts of £2 10s.

	£	s	d		£	s	d	£	s	d
To Balance from December 31st, 1914	6	13	1	By Cash Paid as under, viz.:—						
To Dividends received—				Sarah A. Nash	2	10	0			
One year to 5th October, 1915, on £333 6s. 8d.				Ellen J. Stevens	2	10	0			
2½ per cent Consols	8	6	8					5	0	0
				By Printing and Postages				0	3	2
				By Balance carried down				9	16	7
	£14	19	9					£14	19	9
To Balance brought down	9	16	7							

In Respect of Gifts to Six Blind Women.

	£	s	d		£	s	d	£	s	d
To Balance from December 31st, 1914	21	11	9	By Cash paid as under, viz.:—						
To Dividend received—				Eliza Stafford	3	10	0			
One year to 5th October, 1915, on £908 12s. 9d.				Harriet Haines..	3	10	0			
2½ per cent. Consols	22	14	0	Elizabeth Hanham	3	10	0			
				Martha Marchant	3	10	0			
				Jane A. Long	3	10	0			
				Marion Simmonds	3	10	0			
								21	0	0
				By Printing and Postages				0	6	4
				By Balance carried down				22	19	5
	£44	5	9					£44	5	9
To Balance brought down	22	19	5							

THE ROYAL SCHOOL OF

Adults' Revenue Account for the

Dr.

				£	s.	d.	£	s.	d.
To **Establishment Expenses**—									
Rates				54	3	9			
Insurance				23	5	11			
Alterations, Repairs, Cleaning, &c. ..				80	12	4			
Telephone				8	5	2			
National Health Insurance Contributions .				78	14	11			
							245	2	1
,, **Gratuities to the Blind**—									
In kind—Clothing and Boots	41	7	0						
Outings	22	0	1						
				63	7	1			
In Cash—Blind Workers' Help Fund Gifts	575	17	6						
Augmentation of Wages ..	522	8	2						
Other Payments and Rewards ..	59	19	8						
				1158	5	4			
							1221	12	5
,, **Home Teaching**—									
Expenses				172	3	6			
Less Receipts				111	17	1			
							60	6	5
							1527	0	11
,, **Trade Account,** Loss							262	9	2
							£1789	10	1

General Revenue Account for the

Dr.

	£	s.	d.	£	s.	d.
To **Management Expenses**—						
Salaries	334	2	2			
Pensions and Gratuities .. .	75	0	0			
Law and Professional Charges .	21	1	1			
Printing, Advertising, &c.	57	7	9			
Conference and Travelling Expenses . ..	9	11	9			
				497	2	9
Excess of Expenditure over Income, transferred from School Revenue Account				417	10	10
,, **Excess of Expenditure over Income,** transferred from Adults' Revenue Account				1116	6	4
				£2030	19	11

INDUSTRY FOR THE BLIND, BRISTOL.

Year ended 31st December, 1915. Cr.

	£ s. d.	£ s. d.
By **Grant from Gardner's Trust** for the Blind ..		20 0 0
.. **Special Donations for Outings**	23 12 4	
.. **Subscriptions and Donations** transferred from Blind Workers' Help Fund .. 242 12 6		
Less—Expenses 7 5 6		
	235 7 0	
,, **Contributions** from Blind Workers' Help Endowment Fund	394 4 5	
		653 3 9
,, **Balance**, being Excess of Expenditure over Income, transferred to Revenue Account		1116 6 4
		£1789 10 1

Year ended 31st December, 1915. Cr.

	£ s. d.	£ s. d.
By **Subscriptions and Donations**—		
Subscriptions	231 5 0	
Donations	26 0 0	
		257 5 0
,, **Interest on Investments**—		
£2,800 Bristol Corporation 3½ Debenture Stock ..	98 0 0	
£11,000 Bristol Corporation 3½% Redeemable Stock	385 0 0	
£1,193 5s. 8d. Bristol Corporation 3% Redeemable Stock	35 16 0	
£150 New Zealand 4% Consolidated Stock ..	6 0 0	
£3,400 New Zealand 4% Inscribed Stock ..	136 0 0	
£4,398 7s. 11d. New Zealand 3½% Stock	161 19 2	
£1,685 0s. 4d. New Zealand 3% Stock	50 11 0	
£2,000 Queensland 4% Stock	80 0 0	
£2,000 Western Australia 4% Stock	84 3 4	
£2,400 New South Wales 4% Stock	101 0 0	
£1,300 Madras & Southern Mahratta Railway 4% Debenture Stock	52 0 0	
East Indian Railway Annuity, Class "B" ..	92 14 10	
£3,100 Great Western Railway 5% Rent Charge Stock	155 0 0	
£192 Midland Railway 2½% Debenture Stock ..	5 0 5	
£4,000 Midland Railway 2½% Consolidated Preference Stock	100 0 0	
£1,225 London and North Western Railway 4% Guaranteed Stock	49 0 0	
£240 Portuguese External Loan 3% Bonds ..	6 17 7	
£800 Tasmanian 4% Stock	32 0 0	
£600 Victorian 4½% Stock, ¼ year	6 15 0	
Museum Avenue Rents, *less* Outgoings	18 8 10	
Southmead House Rents, *less* Outgoings ..	17 5 7	
Southmead, Sundry Rents	4 5 0	
Bank Deposit	8 12 6	
		1746 9 3
Balance, being Excess of Expenditure over Income, carried to Property Account		27 5 8
		£2030 19 11

THE ROYAL SCHOOL OF

Balance Sheet,

Dr.

		£ s. d.	£ s. d.	£ s. d.
To **Property Account,** as per last Balance Sheet		.. 99044 0 7		
Add Legacies received this year	..	.. 1400 0 0		
		100441 0 7		
Less decrease in value of Investments		.. 1639 8 10		
		98804 11 9		
Less Loss on Revenue Account	..	27 5 8		98777 6 1
Rev. E. Kempe's Fund—				
For gifts to 6 poor blind women	..	.. 22 19 5		
For gifts of £2 10s. 0d. ..	..	.. 9 16 7		32 16 0
,, **Sundry Creditors**—				
Trade, per Ledger ..	..	23 14 6		
Less Reserve for discount	..	0 5 0		
			23 9 6	
Liabilities, per General Ledger	Gen.	63 17 5		
	Schl.	173 10 0		
			237 7 5	
Gratuities Account, per Ledger	..	..	5 12 5	266 9 4
,, **Sundry Accounts**—				
Prize Fund ..	..	..	5 4 9	
Blind Workers' and Pupils' Treats	..	..	58 15 0	
Operetta	..	..	1 11 9	65 11 6
,, **Reserve Account**—				
School Repairs and Renewals	..	..		208 9 3
				£99350 12 2

We have examined the above Balance Sheet with the Books and Vouchers produced to us, and find the same correct. The Securities for the Investments have been examined or verified by us, and the Trade Stocks duly certified by the Manager.

FRED. A. JENKINS, F.C.A.

JOHN CURTIS, F.C.A.

BRISTOL, *10th March, 1916.*

INDUSTRY FOR THE BLIND, BRISTOL.

December 31st, 1915. Cr.

		£ s. d.	£ s. d.
By **Building Site**, Southmead, at cost		7624 2 0	
" **Building Account** ditto		35791 8 7	
			43115 10 7
Workshops, Museum Avenue, at cost			10642 9 10
Investments—			
£2,800 Bristol Corporation 3½% Debenture Stock at 85		2380 0 0	
£11,000 Bristol Corporation 3½% Redeemable Stock at 91		10010 0 0	
£1,193 5s. 8d. Bristol Corporation 3% Redeemable Stock at 76⅝		914 7 0	
£150 New Zealand 4% Stock, 1929, at 95		142 10 0	
£3,400 New Zealand 4% Stock, 1943/63, at 95		3230 0 0	
£4,398 7s. 11d. New Zealand 3½% Stock, 1940, at 83¼		3661 13 3	
£1,685 0s. 4d. New Zealand 3% Stock, 1945, at 76		1280 12 3	
£2,000 Queensland 4% Stock at 92		1840 0 0	
£2,000 Western Australia 4% Stock at 92		1840 0 0	
£2,400 New South Wales 4% Stock at 92		2208 0 0	
£1,225 London and North Western Railway 4% Guaranteed Stock at 95		1163 15 0	
£240 Portuguese External Loan 3% Bonds at 53¼		127 16 0	
£1,300 Madras & Southern Mahratta Railway 4% Debenture Stock at 93		1209 0 0	
East Indian Railway Annuity, Class "B" at 20½		2050 0 0	
£3,100 Great Western Railway 5% Rent Charge Stock at 119½		3704 10 0	
£192 Midland Railway 2½% Debenture Stock at 59¾		114 14 5	
£4,000 Midland Railway 2½% Consolidated Preference Stock at 58¾		2350 0 0	
£800 Tasmanian 4% Stock, 1940/50, at 94		752 0 0	
£600 Victorian 4½% Stock, 1920/25, at 97¾		586 10 0	
			39565 7 11
£1,241 19s. 5d. 2½% Consols at 58½ (Kempe's Fund)			726 11 0
" **Sundry Debtors**—			
Trade, per ledger	765 16 3		
Less Reserve for Discounts & Bad Debts	24 18 0	740 18 3	
Maintenance Contributions		626 10 2	
Clothing Contributions		102 15 0	
Relief Accounts, as per Ledger		104 10 0	
Income Tax Repayable	7 17 6		
	218 9 9	226 7 3	
Rents receivable and Taxes in advance		11 12 9	
Blind Workers' Help Fund (Subscriptions Account)		42 12 6	
Blind Workers' Help Endowment Fund (interest on Investment Account)		194 4 5	
			2049 10 4
" **Payments in Advance**—			
Insurance, School	8 19 8		
Insurance, Works	3 2 2	12 1 11	
Telephone		2 6 8	
Rates, &c., School	48 19 0		
Rates, &c., Works	12 15 0	61 14 0	
			76 2 7
" **Stocks**			
Trade		1770 8 11	
Clothing		46 6 0	
Technical School		52 16 5	
			1869 11 4
" **Post Office Telephone Service Deposits**			2 0 0
" **Cash in hand**—			
Matron's Petty Cash		2 0 0	
Trade		36 6 10	
General		38 3 5	
School		18 4 11	
			94 15 2
" **Parr's Bank, Ltd.**			908 13 5
			£99350 12 2

The Royal School of Industry for the Blind, Bristol.

Cash Account in respect of Capital for the year ended 31st December, 1915.

Dr.

RECEIPTS.	£	s	d	£	s	d
Balance brought forward from year 1914				491	13	10
Legacies—						
Mr. J L. Perrin (second instalment)	600	0	0			
Mr. J. L. Perrin (third instalment)	150	0	0			
Miss Norman, Taunton ..	50	0	0			
Mrs. E. Turner, Tunbridge Wells	600	0	0			
				1400	0	0
				£1891	13	10

Cr.

INVESTMENTS.	£	s	d
£600 Victorian Government 4½% Stock ..	602	14	6
Balance uninvested carried down	1288	19	4
	£1891	13	10

* £1000 of this Balance has since been invested in 5% Exchequer Bonds.

*Balance uninvested brought down ..				1288	19	4

The following who are in sympathy with our work are kindly acting as Sponsors for some who have been Pupils at this Institution, and are now trying to earn a living at home. Reports are received from time to time, and the thanks of the Committeo are due to them for the interest they have taken in the work :—

Name & Address of Sponsor	*Name of Ex-pupil*	*Last report received*
Rev. R. G. Carr ... ... North Nibley Vicarage, Glos.	Ernest Bullock ...	June, 1915
Rev. Angus Macdonald ... South Marston, Swindon	Charles T. Webb ...	,,
Mr. J. H. Hillman ... ... Westbury, Wilts	Henry Mills ..	May, 1915
Mr. H. E. Walford ... ... "Pattingham," Reading	William Randall ...	April, 1915
Mr. F. Lee ... ... Wookey Hole, Wells	Samuel Pitman ...	,,
Rev. H. H. Stephens ... Colerne Rectory, Chippenham	Ernest J. Gay ...	,,
Rev. T. W. Welch ... ... The Rectory, Barry	Walter Davies ...	,,
Rev. T. A. Matthews ... Cinderford, Glos.	Alfred Robbins ...	,,
Mr. F. Lattey ... Stourcliff Avenue, West Southbourne	Charles Riggs ...	,,
Rev. H. M. Crossing ... Berkley Rectory, Frome	Arthur Chesterman	,,
Director of Education ... County Office, Warwick	Henry Coop ...	,,
Miss Beavan, Bath ...	Several ex-Pupils ...	April, 1916
Miss Brockwell, Frenchay...	Several ex-Pupils ...	,,

The following are Kempe's Fund Pensioners. Reports are received biennially from their Sponsors :—

Sponsor	*Ex-pupil*	*Last report received*
Rev. W. Thomson	M. Hayes	Feb., 1916
Mrs. Kitson	Mary Harwood ...	,,
Rev. G. E. Hillyard ...	Sarah Humphries ...	,,
Rev. J. Francis ...	Bridget Williams ...	,,
Rev. A. E. Gardner ...	C. Ford	,,
Rev. D. M. Evans	Mary Neale ...	,,
Rev. D. Roberts	Harriett Challenger	,,
Rev. W. V. Morris	Eunice Lane ...	,,
Rev. F. J. Greenham ...	Eliza Stafford ...	Feb., 1915
Rev. F. R. Easton	Harriet Haines ...	,,
Rev. H. A. Caryl	Elizabeth Hanham	,,
Rev. A. W. Watt	M. Marchant ...	,,
Rev. H. P. Belcher	Jane Long	,,
Rev. J. Swinnerton	Maria Simmonds ...	,,
Rev. H. Morgan	Sarah Nash	,,
Rev. J. Holding	Ellen Stevens ...	,,

LIFE MEMBERS.

(Life Members are persons who have contributed the sum of £10, or more, at any one time as a Donation.)

		£	s	d
1886	The Rt. Hon. The Earl of Ducie, £10; and 1910	100	0	0
1889	John Hampton Jones	10	0	0
1890	Viscount Portman—and 1905, each	10	0	0
1894	Montgomerie Boyle—£10 10s., and 1911	25	0	0
1904	Admiral Close	40	0	0
	Surgeon-General Churchill	10	0	0
	H. H. Wills—£10,; and 1906 £21; and 1910 ...	2000	0	0
	E. Sidney Smith	10	0	0
	Alfred White—£10; and 1906 £10; and 1909 £25; and 1912	20	0	0
	W. Powell and Son	10	10	0
1905	William Portch	10	0	0
	Hiatt C. Baker—£10, and 1910	105	0	0
	Mrs. Garnett	10	0	0
1906	C. J. Cruddas—£10, and 1910	50	0	0
	William Garnett—£10, and 1910	100	0	0
	"K." (Anonymous)	100	0	0
	Mr. P. R. Evans	10	0	0
	Anonymous	100	0	0
1907	Lieut.-Col. Edward Ball	10	0	0
	Sir E. Channing Wills, Bart.	1000	0	0
	Mr. Alfred R. Robinson	10	0	0
	Mr. R. Lambert, Gift of Portugese Bonds			
	Mr. Philip H. Vaughan	500	0	0
1910	Anonymous	500	0	0
	Mr. Alexander Grace	250	0	0
	Mr. Melville Wills	250	0	0
	Mr. Francis J. Fry	200	0	0
	Mr. Edward Robinson	200	0	0
	Mr. S. W. Mappin	100	0	0
	Anonymous	100	0	0
	Mr. F. R. Cross	100	0	0
	Mr. H. M. Baker	100	0	0
	Mr Henry Bubb	100	0	0
1910	Messrs. Parrs Bank	52	10	0
	Co-Operative Wholesale Society	52	10	0
	Mr. A. Douglas Pass	50	0	0
	Anonymous	50	0	0

Basket Making Shop at the Schools, Westbury-on-Trym.

		£	s	d
	Colonel Baines	25	0	0
	Sir Charles D. Cave, Bart.	25	0	0
	Mr. Leigh Clarke	25	0	0
	Mr. Gerald Lysaght	25	0	0
	Mr. Frederick Wall	25	0	0
	Mr. Stanley Badock	25	0	0
	National Provincial Bank	21	0	0
	Mr. and Mrs. Hugo Mallet	20	0	0
	The Misses Robinson	20	0	0
	Mr. C. H. B. Elliott	20	0	0
	Mr. T. Robinson	20	0	0
	Colonel H. Cary Batten	10	10	0
	The "Bristol Times and Mirror"	10	10	0
	The "Western Daily Press"	10	10	0
	Mr. Chas. King Smith	10	10	0
	Mr. C. H. Walker	10	10	0
	Mr. B. C. Lucas	10	10	0
	Mr. S. Haughton James	10	10	0
	Mr. Frank Jolly	10	0	0
	Mr. G. Jacob	10	0	0
	Mr. J. Gardiner	10	0	0
	Anonymous	10	0	0
1911	Miss Grace	10	10	0
	Gardner's Trust for the Blind	50	0	0
	Mr. Henry Grace	10	0	0
	Miss Ellen J. Broadmead £10; and 1913	50	0	0
	Mrs. Sewell	10	0	0
	Mrs. Richardson	500	0	0
1912	Mr. R. Dalton	10	10	0
1914	Miss B. C. Morice	10	0	0
1914	Bristol Guardians of the Poor	50	0	0
1915	Mr. Edwin Coathupe	10	10	0
	Rev. Percy Brent	10	0	0

Summary of Subscriptions and Donations received during 1915

	£	s	d
General Fund Subscriptions	231	5	0
General Fund Donations	26	0	0
Home Teaching Subscriptions and Donations	111	17	1
Blind Workers' Help Fund Subscriptions and Donations	242	12	6
Treats to Pupils and Adult Workers and Outside Blind Donations	63	8	0
Blind Workers' Outings Donations	23	12	4
Workshops Grants and Donations	70	6	0
	£769	0	11

Subscriptions and Donations, 1915.

If the Name or Initials of any Donor, Subscriber, or Life Member have been omitted or inaccurately inserted, it will be corrected by addressing the Superintendent at the Institution.

	Donations £	s	d	Subscriptions £	s	d
Abbot, Miss				1	1	0
Abbot, Mrs. H. N.				1	1	0
Abbot, Pope, and Abbot ...				2	2	0
Aldridge, C. J.				1	1	0
Alexander, Miss C. R.				1	1	0
Ames, Mrs. C. H.				1	0	0
Amory, F. H.				0	10	0
Anonymous				1	1	0
Atkins, Miss Martin				0	10	0
Austin, Colonel				0	10	6
Baines, Col. C. J.				1	1	0
Baker, Baker and Co.				1	1	0
Barber, Charles				0	10	0
Barton Warehouses, Ltd.				1	1	0
Barratt, C. H.				1	1	0
Batten, Colonel H. Cary				1	1	0
Beck's Charity (the late Mrs.)				2	2	0
Bence, J. B.				1	1	0
Bendall's Stores				1	1	0
Bengough, Miss				1	1	0
Bennett Bros., Ltd.				1	1	0
Bennett, Joseph				1	1	0
Bishop, T. A.				0	10	0
Bowen, Rev. T. J.				1	1	0
Bower, H. S.				1	1	0
Brent, Rev. Percy	10	0	0			
Bristol United Breweries				1	1	0
Broadmead, Miss Ellen J.				1	1	0
Brice, Rev. H.				1	1	0
Brown, Miss F.				1	1	0
Brown, C. C.				1	1	0
Bryant, Mrs. P.				1	1	0
Budgett, C. T.				2	2	0
Budgett, H. H. and S., and Co. Ltd.				1	1	0
Burges and Sloan				1	1	0
Bush P. W.				1	1	0
Carried forward ..	10	0	0	37	2	6

	£	s	d	£	s	d
Brought forward	10	0	0	37	2	6
Carpenter, R.				1	1	0
Case, H. W.				1	1	0
Cave, Sir Charles D., Bart.				1	1	0
Cave, Miss				1	1	0
Chard and Son				1	1	0
Chepstow Union				1	1	0
Churchill, Surg.-Gen.				1	0	0
Clarke, Leslie M.				1	1	0
Clark, Miss				1	1	0
Coaffee, Mrs.				2	0	0
Coathupe, Edwin	10	10	0	2	2	0
Cole and Pottow				2	2	0
Cole, R. and F.				0	5	0
Coles, Mrs. Gale				1	1	0
Cooper, Miss C. M.				1	1	0
Corporation of Bristol				4	0	0
Cowlin and Sons				1	1	0
Cridland and Rose				1	1	0
Cripps, H. Kater				1	1	0
Crispin, G.				1	1	0
Croggan, Mrs.				0	10	0
Cross, F. R.				2	2	0
Cruddas, Miss R.	5	0	0			
Curtis, Jenkins, and Co.				1	1	0
Dalton, R.				1	1	0
Davey, Mrs.				1	1	0
Davidson, E. F.				1	1	0
Davies, A. J.				0	5	0
Dodgshun, Miss Emily				0	10	6
Dodsworth, Sir Matthew, Bart.				0	10	6
Edwards, H. G.				1	10	0
Edwards, W. H. Grevillle				1	1	0
Ehlers, R.				0	10	6
Elliott, C. H. B.				1	1	0
Ellis, Mrs. Arthur				1	1	0
Fedden, H., and Co.				1	1	0
Fitzhardinge, Lord				10	0	0
Fivash, J. C.				0	10	0
Fox, F. F., and Co.				1	1	0
Francombe, J. T.				1	1	0
Frome Union				1	1	0
Fry, J. S., and Sons				2	2	0
Fry, Conrad P.				1	1	0
Carried forward	25	10	0	94	8	0

	£	s	d	£	s	d
Brought forward ...	25	10	0	94	8	0
Fry, Mrs. Albert				1	1	0
Fry, Miss P. A.				0	10	6
Fry, Francis J.				1	1	0
Fry, Claude B.				1	1	0
Fry, Roderick J.				1	1	0
Gas Co., Bristol				3	3	0
Gardiner, Sons, and Co., Ltd. ...				1	1	0
Garnett, William				1	1	0
Georges and Co., Ltd.				2	2	0
Gibbs, George A., M.P.				1	1	0
Gibbs, H. Martin				5	0	0
Grace, Alexander				1	1	0
Granger, The Misses				0	10	0
Gummow, F. J.				1	1	0
Haddy, Mrs. J. W.				1	1	0
Hall, Mrs. A. J.				1	1	0
Hardy, Miss				1	1	0
Hawkins, Mrs. Geo.				0	10	0
Hellyar and Crinks				1	1	0
Hewitt, W.				1	1	0
Higgs, W.				1	1	0
Holloway and Son				1	1	0
Humphries and Bobbett				1	1	0
Ivens, Mr. and Mrs.				1	0	0
Jenkins, W. H. P., J.P.				1	1	0
James, E. B., Sir				1	1	0
Jose, Miss				1	1	0
Kinnersley Bros.				1	1	0
Lane, H. Langridge				1	1	0
Lennon, Miss				1	1	0
Lewis Bros.				0	10	0
Lindrea and Co.				1	1	0
Lockley, Mrs.				2	2	0
Lucas, A. G.				1	1	0
Lucas, B. C.				3	3	0
Lucas, H.				1	1	0
Lysaght, J., Ltd.				2	2	0
Lysaght, G.				2	2	0
Carried forward	25	10	0	111	8	6

	£	s	d	£	s	d
Brought forward	25	10	0	144	8	6
M. A. J.				0	10	0
Macpherson, W.				1	1	0
Mallet, Hugo				2	2	0
Mardon, Son, and Hall				1	1	0
Margetson, G. E.	0	10	0			
Marianne, Madam				1	1	0
Matthews, T. G.				1	1	0
Matthews, Mrs.				1	1	0
Matthews, Col. C. J.				1	1	0
Merchant Venturers, Society of				5	5	0
Miles and Co.				1	1	0
Mitchell, Richard C.				3	3	0
Mitchell, W. N.				2	2	0
Moore, Miss C.				2	2	0
Naish, Mrs.				1	1	0
Norgrove, W.				0	5	0
Olive, W. Hayes				0	10	6
Osborne, Jere				1	1	0
Phillips, J. R., Ltd.				1	1	0
Pierce, Mrs.				0	10	6
Pitman, Miss				0	5	0
Platt, Mrs.				1	1	0
Player, Mrs.				1	1	0
Pontifex, Mrs.				1	1	0
Pope, Miss				0	5	0
Pope, J. N. C.				1	1	0
Powell and Ricketts				1	1	0
Purnell and Panter				1	1	0
Portch, Wm.				1	1	0
Reid, W. Nicol				1	1	0
Reynolds, F. W.				0	10	0
Robinson, E. S. and A., and Co.				2	2	0
Robinson, Theo.				1	1	0
Robinson, Alfred R.				2	2	0
Robinson, Miss G. C. J.				2	2	0
Robinson, Miss I. A.				1	0	0
Rogers, W. J., Ltd.				0	10	6
Rogers, C.				1	1	0
Rudman, James				0	10	6
Savile, Col. H. B. O., C.B.				1	1	0
Savile, Charles C.				2	2	0
Carried forward	26	0	0	194	8	6

	£	s	d	£	s	d
Brought forward ..	26	0	0	194	8	6
Sherring, William				1	1	0
Shield, S.				1	1	0
Shirley and Son				1	1	0
Sinnock, W. F., and Co.				1	1	0
Smith, J. W.				1	0	0
Spillers and Bakers, Ltd.				1	1	0
Sprankling, C. J.				1	1	0
Stephen Bros. and Martin				1	1	0
Stroud, J. S.				1	1	0
S. K. W.				0	10	0
Taylor, G. E., and Sons				1	1	0
Thomas, L., and Son				1	1	0
Thomas, Mrs.				1	1	0
"Times and Mirror," Ltd.				1	1	0
Townsend, Miss				1	1	0
Tuckey, G. F.				1	1	0
United Yeast Co.				1	1	0
Vaughan, Rev. Preb.				1	1	0
Verrier, Mrs.				1	1	0
Vickers, Rev. R. W.				1	1	0
Visger, Miss E. K.				1	1	0
Walker, C. H.				1	1	0
Walker, E. P.				1	0	0
Walwyn, Miss				0	10	6
Ward, Alfred T. G.				1	0	0
Warren, Crosby N.				1	1	0
Webster, Miss				1	0	0
Western Dental Manufacturing Co.				1	1	0
Weston, J., and Co.				1	1	0
White, T. F.				0	5	0
Williams, R. K.				1	0	0
Wills, W. D. and H. O., Ltd....				2	2	0
Wills, Miss				0	10	0
Wills, G. Vernon P.				1	1	0
Willway and Son				0	10	0
Wilson, Miss				1	0	0
Wood, Mrs. Stuckey				0	5	0
Wright, Mrs. R. J.				1	0	0
Total	£26	0	0	231	5	0

HOME TEACHING BRANCH.

Members of Sub-Committee.

GRACE, Miss	PEASE, Miss
LENNON, Miss	

Co-opted Members.

BEAVAN, Miss	CAREY, Miss
BROCKWELL, Miss	LEONARD, Miss
CROSS, Mrs. W. C. H.	WITHINGTON, Miss
GRACE, Mrs. A. R.	WEBB, Mrs.

Librarians—Miss LENNON and Mrs. ROBARTS.

Home Teachers—Mr. BERRIMAN, 19, Hall Street, Bedminster.
Mr. JEFFRIES, 16, South Street, Bedminster.
Mr. WARD, 42, St. Mark's Road, Easton.

During 1915 the Work of the Blind has been sold by our Saleswoman in the following towns, the ladies named having kindly undertaken the superintendence :—

		£	s	d
Bournemouth ... ...per	Mrs. Penny	23	7	3
Bridgwater ... ... ,,	Mrs. Coombs	7	18	0
Clevedon ... ... ,,	Mrs. Smith	8	17	10
Glastonbury and Street... ,,	Mrs. Smith	11	8	10
Ilfracombe ... ... ,,	Mrs. Adams	19	10	11
Malvern ... ... ,,	Mrs. Bottomley	17	13	5
Northam ... ... ,,	Miss Wren	5	8	9
Southampton ... ... ,,	Mrs. Gilles	2	15	0
Stroud ... ... ,,	Mrs. Peacey	5	9	6
Winchester ... ... ,,	Miss Brown	24	13	11
Winscombe . ... ,,	Mrs. Burcham	18	18	3

ALSO BY

	£	s	d
Her Majesty the Queen	9	6	3
Queen Alexandra	3	19	6
Miss Smith, Holmwood, Weston-super-Mare	16	17	7
Annual Sale at Museum Avenue	88	11	6
Exhibition and Sale at St. Leonard's (per Mrs. Davidson)	17	1	7

Many Orders for Soldiers' and Sailors' Comforts from Ladies' Emergency Committee, Bristol Branch of the Navy League; Mrs. M. Lee, Bath; and Mrs. Anderson, Red Cross Hospital, Southampton.

The Treasurer in Account with the

HOME TEACHING BRANCH

of the Bristol School of Industry for the Blind.

Dr. for the year ended Dec. 31st, 1915. *Cr.*

	£	s	d		£	s	d
To Subscriptions and Donations ...	106	17	1	By Salaries paid to Blind Visiting Teachers ...	166	19	0
,, Part Grant from Gardners Trust for the Blind ...	5	0	0	,, Books and Library Expenses	5	4	6
,, Balance from General Funds ..	60	6	5				
	£172	3	6		£172	3	6

SUBSCRIPTIONS AND DONATIONS, 1915.

Collected by Mrs. Godby Gibbs.

	£	s	d
Fry, The Right Hon. Lewis	1	1	0
Gibbs, Mrs. Godby ...	0	10	0
Morris, Mr. Frank ...	0	10	0
Poynder, Mrs.	0	5	0
	£2	6	0

Collected by Mrs. A. R. Grace.

	£	s	d
Abbot, Mrs. H. Napier ...	1	1	0
Adams, Messrs. R. and H., Limited	2	2	0
Badock, Mrs. S. H. ...	1	0	0
Baker, Baker, and Co., Messrs.	1	1	0
Barnard, Mr. Francis ...	0	10	6
Blood, Holman and Co., Messrs.	1	1	0
Brittan, Livett & Miller, Messrs.	1	1	0
Bryant, Perry and Lowe, Messrs.	1	1	0
Casebourne, Mrs. ..	0	5	0
Croggan, Mrs.	0	10	0
Cross, Mr. F. R., M B. ...	2	0	0
Cross, Mrs. F. R. .	1	0	0
Daniel, Mr. P. O. .	0	2	6
Dosson, Miss ...	1	1	0
Carried forward	13	16	0

	£	s	d
Brought forward ...	13	16	0
Ellis, Miss Edith M. ...	0	5	0
Featherstone, Miss ...	0	2	6
Firth, Mrs. J. Lacy ...	0	5	0
Franklyn, Davey and Co., Limited, Messrs. ...	1	1	0
Fry, Mr. Francis J. ...	1	1	0
George, Mr. W. E. ...	1	1	0
Good Friends at Hambrook	0	5	0
Grace, Mrs. A. R. ...	2	2	0
Grace, Mrs. Hamilton ...	0	5	0
Harford, Mr. H. W. L. ...	0	10	6
Harvey and Sons, Messrs. J., Limited	1	1	0
Hickman and Sons, Messrs.	0	10	6
Hill and Sons, Messrs. Chas.	1	1	0
Isaac, Miss	0	5	0
Isaac, Mr. Charles ..	0	2	6
Lindrea, Mrs. W. H. ..	0	5	0
Lindrea, Mrs. Wilson ...	0	5	0
Lucas, Mr. A. G. ...	0	10	0
Matthews, Mr. T. G. ...	1	1	0
Osborne, Mr. Jere ...	0	10	6
Pearce, Miss	0	2	6
Price, Mr. Alfred N. ...	0	5	0
Richards, Mr. Fenwick ...	1	1	0
Robinson & Co., Messrs. John	1	1	0
Spillers and Baker, Ltd., Messrs.	1	1	0
Carried forward ..	29	16	0

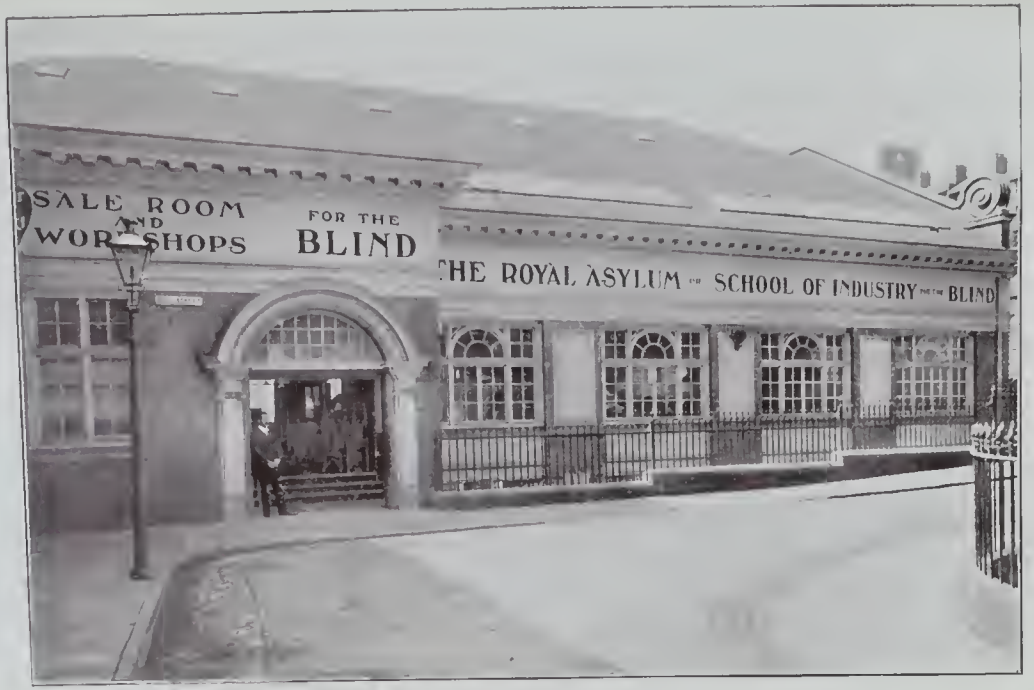

Workshops for the Blind, and for Disabled Soldiers and Sailors, Park Street, Bristol.

	£	s	d
Brought forward	29	16	0
Stoate, Hosegood & Co., Messrs.	1	1	0
Sturge, Mr. Francis ...	0	5	0
Thomas, Miss G. ...	0	10	6
Tribe, Clarke and Co., Messrs.	1	1	0
Weston and Co., Messrs. J.	0	10	6
	£33	4	0

Collected by Miss Crace.

	£	s	d
Anonymous (don.)	5	0	0
Atkins, Miss	0	10	0
Badock, Mrs. (the late) ...	0	5	0
Bobbett, Mrs. Alexander	0	10	0
Capper, Mrs. W. S. ...	0	10	0
Case, Mrs.	0	10	6
Cotterell, Mrs. F. F. (Clevedon)	0	10	6
Dickie, Mrs.	0	10	6
Donation Boxes	1	6	1
Elmes, Miss, Cirencester (don.)	0	5	0
Evans, Mrs. Sparke ...	1	1	0
Freer, Mrs. (the late), Cirencester	1	0	0
Fry, Mrs. Claude B. ...	1	0	0
Gayner, Miss, Filton (the late)	0	5	0
Gayner, Miss A. ...	0	5	0
Grace, Mr. A.	2	2	0
Grace, Mr. H.	1	1	0
Grace, Mr. J. E. ...	1	1	0
Grace, Miss M.	3	3	0
Harwood, Mrs.	0	5	0
Hill, Mr.	0	5	0
Hunt, Miss	1	1	0
Johnson, Mr. G. G. (the late)	0	2	6
Lees, Mrs.	0	2	6
Leonard, Miss E. L. ...	0	2	6
Lucas, Mrs. H.	1	1	0
Marsh, Mrs.	0	5	0
Mather, Miss Winifred (Walton, Clevedon) ...	0	10	0
Neave, Miss	0	2	6
Newell, Mrs. (Ilfracombe)	0	5	0
Nott, Mrs.	0	5	0
Parham, The Misses ..	0	2	0
Pease, Mrs.	0	10	6
Pierrepont, Miss (don.) Cirencester	0	5	0
Player, Mrs.	0	10	0
Price, The Misses M. and M. N.	0	10	0
Reynolds, Mr.	0	5	0
Rowlands, Mr. and Mrs. J. A.	0	10	6
Brought forward ...	27	15	7

	£	s	d
Carried forward ...	27	15	7
Rowlands, Mrs.	0	6	0
Sikes, Mrs.	0	2	6
Smith, Mrs. Herbert ...	0	10	0
Sturge, Miss	0	10	0
Sturge, Miss Elizabeth ...	0	10	0
Thomas, Miss M.	1	1	0
Tribe, Mrs. F. N. ...	0	2	6
Tryon, Mrs.	0	5	0
Verrier, Mrs.	0	5	0
Wall, Mrs. F.	0	5	0
Wawn, Mrs.	1	1	0
Wills, Mrs. F. O. ...	0	10	6
	£33	4	1

Collected by Mrs. Farran Lambert.

	£	s	d
Coe, Mrs.	0	2	6
Jackson, Mrs.	0	5	0
Lambert, Miss R. J. ...	0	2	6
Lambert, Mrs. Farren ...	0	10	0
Owen, Mrs.	0	2	6
Simpson, Miss I. M. S. ...	0	1	0
Stanton, Miss M.	0	4	0
Waldo, Miss	0	2	6
Warry, Mrs.	0	2	6
Watts, Miss	0	0	6
	£1	13	0

Collected by Miss Lennon.

	£	s	d
Atkins, Miss M.	0	2	6
Atchley, Miss	1	0	0
Baker, Mrs. T.	0	10	6
Ball, Mrs. W.	0	5	0
Broad, Mrs.	0	10	0
Brooks, Mrs.	0	10	0
Budgett, Mrs. W. H. ..	0	10	6
Burrows, Mrs.	0	10	0
Carlile, Mr. G.	0	10	0
Collen, Miss	0	10	6
Cornish, Mrs.	0	10	0
Curteis, Miss	0	5	0
Densham, Mrs.	0	5	0
Eberle, Mrs.	0	5	0
Egerton, Mrs.	0	5	0
Elwell, Mr. N. R. G. ...	1	0	0
Gardiner, Mrs.	1	1	0
Gardiner, Mr. J.	1	1	0
Garnett, Mrs.	2	0	0
Howell, Mr. J. H. ...	0	10	6
Jolly, Mr. F.	0	10	6
Latham, Mrs.	1	1	0
Lavington, Miss ...	0	10	0
Lockley, Mrs.	1	1	0
Lysaght, Mr. G.	1	1	0
Lysley, Mrs.	1	1	0
Carried forward ...	17	6	0

	£	s	d
Brought forward ...	17	6	0
Mappin, Mr. and Mrs. ...	2	2	0
Matthews, Mrs.	1	1	0
North, Mrs.	0	5	0
Pethick, Mrs.	1	0	0
Rowcroft, Mrs.	1	1	0
Skeates, Mrs.	0	5	0
Swayne, Miss	0	5	0
Taylor, Mrs. F. H. W. ...	0	5	0
Taylor, Miss	0	5	0
Vachell, Miss A. ...	0	10	0
Wills, Miss	1	1	0
Wills, Mr. G. A.	1	1	0
Winckworth, Miss ...	0	5	0
Woodward, Miss	0	10	0
Yabbicombe, Col. ...	0	5	0
	£27	7	0

Collected by Miss Lury.

	£	s	d
Bobbett, Mr. A. E. ...	0	10	0
Cotterell, Mrs. H. F. ...	0	5	0
Kinnersley, Mrs. ...	0	10	0
Lloyd, Mr. W. H.	0	10	6
Lury, Miss S. J.	1	1	0
	£2	16	6

Collected by Miss R. E. Pease.

	£	s	d
Currie, Mrs.	1	1	0
Fry, Mr. A. M.	2	2	0
Fry, Mrs. Roderick ...	0	10	0
Pease, Miss R. E. ...	1	1	0
Phillips, Miss	0	10	0
Shore-Nightingale, Mrs. L. H. (Robertsbridge)	1	0	0
Wright, Mrs. David ...	0	10	0
	£6	14	0

Collected by Mrs. A. H. Sewell.

	£	s	d
Graham-Lees, Mrs. ...	2	2	0
Sewell, Mrs. A. H. ...	3	0	0
Shirley, Mr. S. A. ...	0	10	6
	£5	12	6

Collected by Miss E. Withington.

	£	s	d
Brotherhood, Miss ...	0	2	6
Mignon, Mrs.	0	2	6
Mignon, Miss E.	0	2	6
Withington, Mrs. ...	0	2	0
Withington, Miss E. ...	0	2	0
Withington, Miss ...	0	2	0
Withington, Miss F. ...	0	0	6
	£0	14	0

Any Legacy to this Institution in the following form will be effectually bequeathed.

I bequeath to the Institution called "THE BRISTOL BLIND ASYLUM OR SCHOOL OF INDUSTRY FOR THE BLIND," *with which is incorporated* "THE ASSOCIATION FOR HOME TEACHING AND INDUSTRIAL EMPLOYMENT OF THE BLIND," *the sum of* *to be paid to the Treasurer for the time being of that Institution, for the general purposes thereof: which sum I direct to be paid, preferably to any other legacies, out of such part of my personal estate as may lawfully be appropriated to charitable purposes.*

BLIND WORKERS' HELP FUND.

Subscriptions and Donations, 1915.

	Donations £	s	d	Subscriptions £	s	d
Alexander, Miss M.				0	5	0
Alford, Miss	0	5	0			
Anonymous				0	2	6
Anonymous	0	2	6			
Anstey, Rev. H.				0	5	0
Anstey, Rev. H. (for 1914)				0	5	0
Baker, H. M.				2	2	0
Baker, Hiatt				2	0	0
Barstow, J. J., J.P.				2	2	0
Beloe, H. W.				2	2	0
Best, Mrs.				0	10	6
Bethel, S.	0	5	0			
Blenkinsop, Mrs. E. R.				0	5	0
Bishop, Mrs.				0	10	0
Bowen, Miss				0	5	0
Brabazon, C. P.				1	1	0
Brookes, A. W. B.				1	1	0
Bramble, Miss				0	2	6
Brewster, Rev. J. G.				0	10	6
Burgess, J. H.	1	1	0			
Buller, H. M.				0	2	6
Capron, G. H.	0	5	0			
Cavell, A. S.	0	5	0			
Chandler, Mrs.				0	10	0
Christopher, Mrs.				0	10	0
Clerk, Col. R. L.	0	6	0			
Clark, T. B.				0	10	0
Clark, T. B. (for 1914)				0	10	0
Cooke, Mrs. G. F.				0	10	0
Cotgrave, Mrs. H. Forbes				0	3	0
Covernton, Mrs.	0	10	0			
Criddle, J. T.				0	10	0
Dalton, Mrs.				1	0	0
Davey, Miss K. H.				0	2	6
Denty, Miss				0	5	0
Densham, A. R.				1	1	0
Carried forward	2	19	6	19	3	0

	Donations			Subscriptions		
	£	s	d	£	s	d
Brought forward	2	19	6	19	3	0
Dodgshun, Miss				0	10	6
Duckworth, Mrs.				0	10	6
Ebden, E. J.	0	10	0			
Edmunds, Mrs.				1	1	0
Edwards, Major	0	2	6			
Ellicott, His Honor Judge				1	1	0
Errington, Miss				1	1	0
Evans, H. Brittan	1	1	0			
Evans, Miss				0	5	0
Ewing, Rev. G. C.	0	2	6			
Fair, Mrs.				0	10	0
Fenwick, Miss				1	0	0
Ferris and Co.				1	1	0
Floyd, W. C. L.				0	10	0
Fry, E. Portsmouth	1	1	0			
Fry, Peter				0	5	0
Fry, H. C.				0	5	0
Gamidge, Rev. H.				0	2	6
Gee, Mrs.				0	5	0
Goodeve, Mrs. E.				0	10	0
Gouldsmith, H. S.	0	2	6			
Gouldsmith, S. S.				0	10	0
Grace, Mr. and Mrs. Stephenson				1	1	0
Granger, Mrs. J. A.				0	5	0
Green, Mrs. R.				0	10	0
Groves, Dr. E. W. H.				1	1	0
Grubb, J., J.P.				1	1	0
Gunn, E. M.				5	5	0
Gunn, H. W.				2	2	0
Gyles, F. W.	0	2	6			
Hall, H. S.				1	1	0
Hale, W. M.				1	1	0
Hambly, H.	0	10	0			
Handley, Miss				0	10	0
Haydon, Dr. H. W.	0	2	6			
Hemmingway, Mrs.	0	10	0			
Hereford, G.				1	1	0
Hill, Mrs. C. N.				0	5	0
Hill, S.				2	2	0
Home, Mrs.				1	1	0
Horton, Miss A.				0	10	0
Carried forward	7	4	0	47	6	6

	Donations £ s d	Subscriptions £ s d
Brought forward ...	7 4 0	47 6 6
Howell, Misses		1 1 0
Husband, Mrs, ...		0 5 0
Imperial Tobacco Co. (Bristol Branch) ...		10 10 0
Jenkins, W. H. P., J.P.		1 1 0
Jennings, Rev. A. C.		0 5 0
Jones, F. Hurford	0 5 0	
Joseph, Mrs.		1 0 0
Junor, J. E.		0 5 0
Kenway, Mrs.		1 1 0
Knowlson, Mr. and Mrs. J. F.		0 10 6
Lace, Miss		1 0 0
Lawrence, F. W.		2 2 0
Lewis, Mrs. S. J.		0 10 0
Lewis, F. H.		0 5 0
Leyland, Capt.		1 0 0
Lyddon, Dr. E.	1 1 0	
Matthews, G. A. A.		1 1 0
Matthews, W. E.		0 5 0
Mayne, Rev. W. J.		1 1 0
Milnes, Mrs.		0 2 6
Milne, L. F.	0 5 0	
Moon, Miss E. M.		1 1 0
Morgan, Dr. S.	0 5 0	
Morgans, T. and W.		0 10 6
Morton, C. A.		1 1 0
O'Dwyer, Surg.-General	0 2 6	
Oldnall, Capt. R.	0 2 6	
Parsons, J. C.		0 10 6
Pearce, A. C.		0 2 6
Pease, Mrs.		5 0 0
Penny, T. S.	0 10 6	
Perrett, Mrs. F.		0 5 0
Prichard, Misses		0 5 0
Priestman, Miss L.		1 1 0
Pumphrey, Miss		2 0 0
Carried forward ..	9 15 6	82 8 0

	Donations £	s	d	Subscriptions £	s	d
Brought forward	9	15	6	82	8	0
Randall, Misses	0	5	0			
Richardson, F.				0	10	0
Robinson, Edward				25	0	0
Rumsey, Mervyn				0	5	0
Rusten-Harrison, Dr.	0	5	0			
Sage, F. S.				1	1	0
Sandford, Rev. S.				0	5	0
Scout Troop 52nd	0	5	6			
Sherring, Mrs.				1	1	0
Sleeman, Miss				1	1	0
Smith, Mrs. H.				1	1	0
Smith, Miss				0	10	6
Smyth-Pigott, H. D.	0	10	0			
Somerville, A. F.	1	0	0			
Spencer, Miss				1	1	0
Stansfield, Miss	0	10	6			
Stevens, A. Weston	0	5	0			
St. Hill, Mrs. A.	0	2	6			
Stirling, B. W.				0	2	6
Sweet, Miss F.				1	0	0
Sykes, R.				0	10	6
Tanner, W. E.				0	5	0
Taylor, Miss E. E.				0	10	0
Taylor, Capt. F. K.				0	10	6
Taylor, Rev. S. B.	0	5	0			
Thomas, W. C.	0	10	6			
Thomson, Mrs.	0	2	6			
Townsend, Miss L. M.				0	5	0
Tribe, W. N.				1	1	0
Wailes, W.				0	10	0
Walker, E.				2	2	0
Warde, Miss				1	1	0
Watts, J. R.				0	10	0
West of England Sack Hiring Co.				1	1	0
Whitby, A. E.				0	10	0
Whythead, Rev. R. L.				0	2	6
Williams, Mrs. P.	0	10	0			
Wills, Sir Frank				1	0	0
Wills, H. H.				100	0	0
Wills, Mrs. E. B.				0	5	0
Wills, Miss				0	5	0
Carried forward ...	14	7	0	225	14	6

	Donations			Subscriptions		
	£	s	d	£	s	d
Brought forward	14	7	0	225	14	6
Wills, Miss				0	10	0
Wilmot, S. M.	0	10	0			
Workman, Henry				0	10	0
Wright, Mrs. R. J.				0	10	0
Young, S.	0	5	0			
Sums under 2s. 6d.	0	4	0	0	2	0
Total	£15	6	0	227	6	6

Robinson, Edward—£75 (£25 Subscription for 1916, 1917, and 1918).

DONATIONS and SUBSCRIPTIONS

Are urgently needed and will be thankfully received by the Treasurer, Colonel H. Cary G. Batten, Messrs. Parr's Banking Co., Corn Street, and Queen's Road, Clifton, Bristol, or any other Branch.

BASKETS, BRUSHES, MATS, KNITTING, HAND-LOOM WEAVING

And other Articles made by the Blind Workers and Pupils are on sale in the shop at Museum Avenue, at the bottom of Park Street.

(See separate Price List.)

"Times and Mirror, Ltd.," Typ., Bristol.